

Milwaukee

Thanks for your letter. I have
an unbreakable view of my own body.
But my opinion isn't important and is yours.
Only there's is there one that counts. So on and
let them love it if they want to. Glad you
are joining the groups they can help
give you the support to go on and
break out into your desired life. I
had to break into black all by my
self. Now I'm a supporter of others.
You are such a great person. Let
down your defenses and allow some
warm into your life. Stop thinking
of yourself as a freak. Assume
your new
role
now.

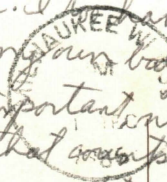

ALYN W HESS
3125 N 25 ST
MILWAUKEE WI 53206

DEC
1986

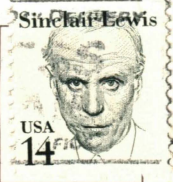

POST CARD

Lou Sullivan

1535 Page

San Francisco,
California 94117

Published by © Scofield Souvenir & Postcard Co.,
Box 402, Menomonee Falls, Wisconsin, 53051
414-251-8396

Printed in Australia by Colorscans

The Milwaukee skyline is dramatically set against
Lake Michigan in this spectacular night aerial. Mil-
waukee is becoming a center for tourism and conven-
tions.

Photo by Jeff J. Voelz.

The rehearsals are all ended.
Put your show on the stage and let
them applaud. Love you always. Alyn Hess